



**SADHU VASWANI MISSION'S**  
**St. Mira's College For Girls, Pune**  
**Autonomous (Affiliated to Savitribai Phule Pune University)**  
**Reaccredited by NAAC- A Grade, cycle 3**  
**[ARTS, COMMERCE, SCIENCE ,BSc(Computer Science), BBA, BBA(CA)]**  
**6,Koregaon Road,Pune-411001. [INDIA]**  
**Ph./Fax: 26124846; Email: [office@stmirascollegepune.edu.in](mailto:office@stmirascollegepune.edu.in)**

**PU/PN/AC/015/(1962)**  
**College Code:- 013**

**Report for St. Mira's College Soul Program\_ 2023-24**

The SOUL (Social Outreach United Learning) Programme by the Department of English, for the academic year 2023-24, was in collaboration with the Sadhu Vaswani School where TYBA S3 students from the college mentored Standard 4 students from the school. The aim of the program was to help students from underprivileged backgrounds overcome obstacles in the learning of English as a subject and as a language. This program introduced TYBA S3 English Special students to ELLT teaching; specifically how to generate useful study material, planning quizzes and assigning worksheets along with the imparting of teaching skills and life skills like responsibility, commitment, punctuality and leadership while also enabling the underprivileged learners to overcome all challenges in learning English through active engagement in the course.

**Programme Coordinator:**

**Suhaile Azavedo**  
**Asst. Professor**



**SADHU VASWANI MISSION'S**  
**St. Mira's College For Girls, Pune**  
**Autonomous (Affiliated to Savitribai Phule Pune University)**  
**Reaccredited by NAAC- A Grade, cycle 3**  
**[ARTS, COMMERCE, SCIENCE ,BSc(Computer Science), BBA, BBA(CA)]**  
**6,Koregaon Road,Pune-411001. [INDIA]**  
**Ph./Fax: 26124846; Email: [office@stmirascollegepune.edu.in](mailto:office@stmirascollegepune.edu.in)**

**PU/PN/AC/015/(1962)**  
**College Code:- 013**

**SOUL 2023- 24 – Mentor- Mentee List and Photographs of Mentors with Mentees**

No.	Group	Roll No.	Old Roll No.	Name	Name of the topic (Group / Individual)	Student's Name - Please enter this after you have established contact	Additional Grammar English Component
1.	1	4911	2807	ZINAB TAMEEM AZIZ MOHAMMED	Being Neighbourly by Louisa May Alcott	Subodhi Bhosle	Adjectives and comp
2.		4912	2810	JOSHI PURVA PRADEEP	Being Neighbourly by Louisa May Alcott	Purva Bhosale	Adjectives and comp
3.		4913	2804	KANNAN ANNA ARULDAS	Being Neighbourly by Louisa May Alcott	Shivam Hiralal	Adjectives and comp
4.		4914	2809	PINGALE TANVI YUVRAJ	Being Neighbourly by Louisa May Alcott	Snehal Torane	Adjectives and comp
5.	2	4915	2806	DIVYA SARAH ABRAHAM	Journey through a different India	Shree balaji	
6.		4916	2812	BHALERAO GRACE RAKESH	Journey through a different India	Rajanandini Shinde	
7.		4917	2805	RACHEL KELVIN RODRIGUES	Journey through a different India	Shravani Pawar	Types of sentences
8.		4918	2815	SOFIYA YAKUB SHEKH	Journey through a different India		
9.	3	4919	2808	MASCARENHAS ALISHA PASCAL	Breaker's bridge by Laurence Yep		Verbs and adverbs
10.		4920	2825	UMALKAR MANUSHREE SUHDANSHU	Breaker's bridge by Laurence Yep	Prisha Bhosale	Verbs and adverbs
11.		4921	2818	TIKALE ANUSHKA SHRIDHAR	Breaker's bridge by Laurence Yep	Ayush Bansode	Verbs and adverbs
12.		4922	2816	NEWARE MRUDULA SHESHRAO	Breaker's bridge by Laurence Yep	Atharva Bhosale	Verbs and adverbs
13.	4	4923	2814	SANIA MARYAM	The woman who grew butterflies	BHANDARI ASHWIN PARSHURAM	Punctuation
14.		4924	2813	APARNA SEN	The woman who grew butterflies	GAIKWAD SWARAJ NITIN	Punctuation
15.		4925	2802	MIHIKA LELE	The woman who grew butterflies	PRATHAMESH SUNAT	Punctuation
16.		4927	2817	STUTI TRIPATHI	The woman who grew butterflies	Pari Admane	Punctuation
17.	5	4928	2819	DIVYA SANTOSH KHANDVE	Tide Turns	MAHIR MANASI MANAKU	
18.		4929	2823	SANCHETI SAMRUDDHI MAHIPAL	Tide turns	POPALGHAT SHUBHAM MANGESH	
19.		4930	2820	DHOTEKAR UFFRA RIYAZ	The Surprising Buns	Gaurav Shinde	Types of Sentences
20.		4932	2801	ASHLEY GULIKA ASHWIN WYCLIFFE	The Surprising Buns	Prajwal Bansode	Types of Sentences
21.	6	4933	2803	MASAND HARSHITA SANJAY	The Surprising Buns	Pari Navnath	Types of Sentences
22.		4926	2811	JANYA DUDIA	The Surprising Buns		Types of Sentences
23.		4931	2822	SHRISTI VISHWAKARMA	The Surprising Buns		Types of Sentences
24.		?	2824	SHROFF DEVANSHI AJAY	The Surprising Buns		Types of Sentences

SADHU VASWANI GURUKUL , Manjari Khurd, Haveli .Dist.Pune							
List of 4th Std children							
Sr.no	Name of the child	Sex	BIRTH DATE	Address	Phone number		
1	ADMANE PARI NAVNATH	Female	30.09.2013	Thorat Vasti, Infront of main gate, Manjari Khurd, Tal-Haveli , Dist.Pune	8888332929	7397781198	
2	ANKUSHE SHIVAM HIRALAL	Male	19.07.2014	Sainath Nagar,Rajiv Gandhi vasahat, Manjari Bk, Tal-Haveli, Dist.Pune	9604866796		
3	BANSODE AYUSH SATISH	Male	02.04.2014	Charwada, Manjari Bk,Tal-Haveli ,Dist.Pune	9881860352		
4	BANSODE MANAV SURESH	Male	26.03.2013	Bhimmnagar,Manjari Bk,Tal.Haveli ,Dist.Pune	9881019126	7517760565	
5	BHANDARI ASHWIN PARSHURAM	Male	25.12.2013	72 Gharkul , near Ghadge nursery, Manjrainagar , Manjari Bk,Tal-Haveli ,Dist.Pune	7709402451		
6	BHOSALE PRAJWAL PRAVIN	Male	19.11.2013	Bhimmnagar,Manjari Bk,Tal-Haveli ,Dist.Pune	9850863403	8551045190	
7	BHOSALE SUBODHI BIPIN	Female	08.07.2014	Bhimmnagar,Manjari Bk,Tal.Haveli ,Dist.Pune	8600697075		
8	BHOSALE ATHARVA SWAGAT	Male	09.03.2014	Sainath Nagar,Rajiv Gandhi wasahat, Manjari Bk,Tal-Haveli ,Dist.Pune	9850092980		
9	BHOSALE PRISHA AMIT	Female	15.03.2014	Bhimmnagar,Manjari Bk,Tal-Haveli ,Dist.Pune	9766793310		
10	BHOSALE PURVA ABHIJEET	Female	17.03.2014	Bhimmnagar,Manjari Bk,Tal.Haveli ,Dist.Pune	9767745276	9284980132	
11	DIWATE AYUSH SANDIP	Male	30.03.2014	Belhekar wasti, Manjari Bk,Tal-Haveli,Dist.Pune	9765751902	8390410084	
12	DUTAL SHREE BALAJI	Male	13.10.2013	Survey no.159, infront of K.k Ghule vidyalay, Kunjirwasti, Manjari Bk,Tal- Haveli ,Dist.Pune	9607267164		
13	FAKIR TEHJEEB CHANDASHA	Female	19.08.2013	72 Gharkul ,Manjrainagar , Manjari Bk, Tal-Haveli ,Dist.Pune	9552681371		

*Suave do*  
**Suhaile Azavedo**  
**Asst. Professor**



**SADHU VASWANI MISSION'S**  
**St. Mira's College For Girls, Pune**  
**Autonomous (Affiliated to Savitribai Phule Pune University)**  
**Reaccredited by NAAC- A Grade, cycle 3**  
**[ARTS, COMMERCE, SCIENCE ,BSc(Computer Science), BBA, BBA(CA)]**  
**6,Koregaon Road,Pune-411001. [INDIA]**  
**Ph./Fax: 26124846; Email: [office@stmirascollegepune.edu.in](mailto:office@stmirascollegepune.edu.in)**

**PU/PN/AC/015/(1962)**  
**College Code:- 013**

1. Mentor: Aparna Sen

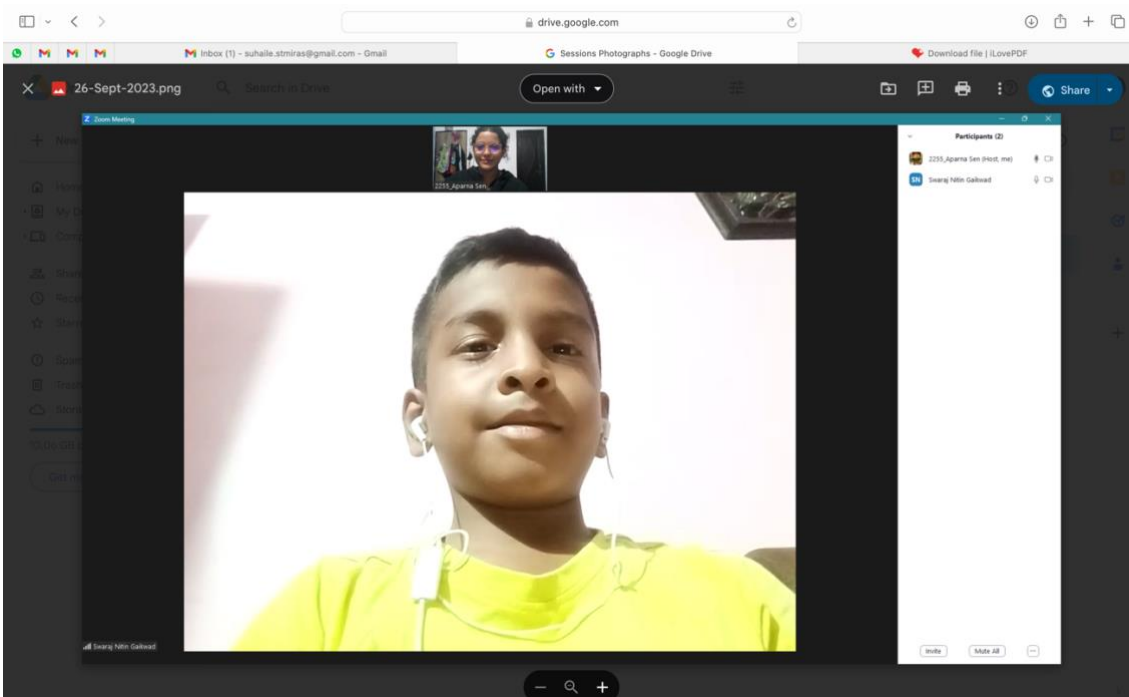

2 Mentor: Purva Joshi

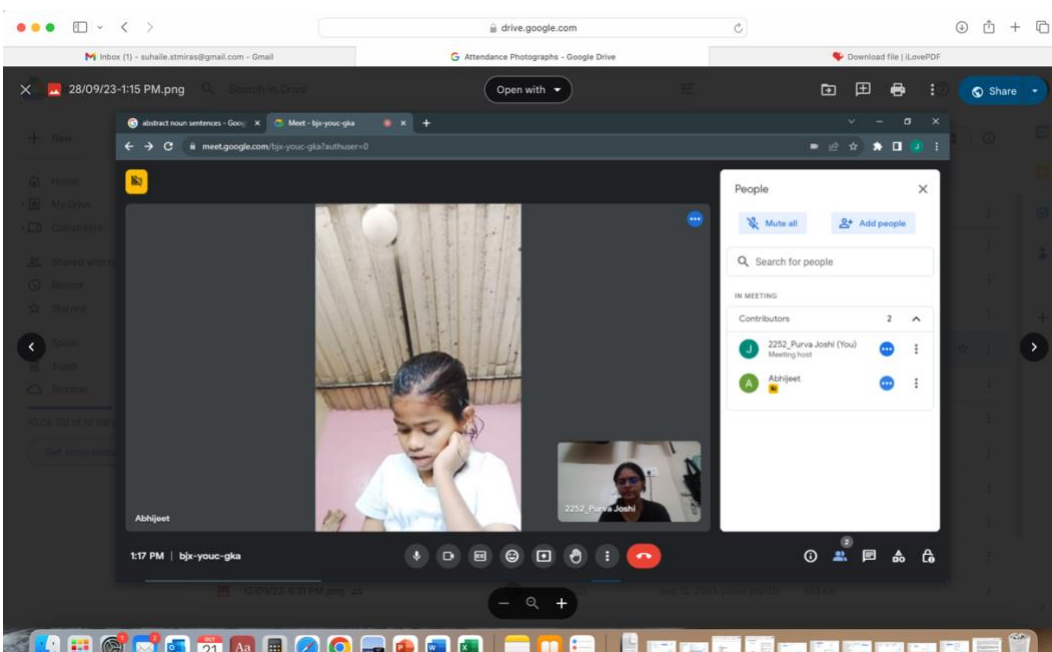

*S. Azavedo*  
**Suhaile Azavedo**  
**Asst. Professor**



**SADHU VASWANI MISSION'S**  
**St. Mira's College For Girls, Pune**  
**Autonomous (Affiliated to Savitribai Phule Pune University)**  
**Reaccredited by NAAC- A Grade, cycle 3**  
**[ARTS, COMMERCE, SCIENCE ,BSc(Computer Science), BBA, BBA(CA)]**  
**6,Koregaon Road,Pune-411001. [INDIA]**  
**Ph./Fax: 26124846; Email: [office@stmirascollegepune.edu.in](mailto:office@stmirascollegepune.edu.in)**

**PU/PN/AC/015/(1962)**  
**College Code:- 013**

**SOUL 2023- 24 – Study material prepared by Mentors**

**PPTs and Worksheets**

Name	Owner	Last modified	File size
Journey through a diff India & Kinds of sentences	gracebhalerao760@gma...	Sep 16, 2023	gracebhalera...
Tide turns	uffra.dhotekar21@stmira...	Sep 30, 2023	9.3 MB
The Woman Who Grew Butterflies And Punctua...	Aparna Sen	Sep 16, 2023	Aparna Sen
The Woman Who Grew Butterflies And Punctua...	stuti.t.25@gmail.com	Oct 3, 2023	stuti.t.25@gmai...
Soul Group 6 PPT links .pdf	24.harshitamasand@gm...	Sep 28, 2023	24.harshitama...
Grammar: Comprehension and adjectives.pptx	Purva Joshi	Oct 1, 2023	6 MB
Being Neighborly.pptx	Anna Kannan	Sep 27, 2023	2.9 MB
Ashley Wycliffe 4932 (2).docx	ashley.wycliffe1@gmail.c...	Sep 29, 2023	ashley.wycliff...
Articles	uffra.dhotekar21@stmira...	Sep 29, 2023	2.1 MB

**ARTICLES**  
**IN**  
**ENGLISH!**

Presented by:

---

**TOPIC OUTLINE**

INTRODUCTION

Page 10 of 12

*Suhaile Azavedo*  
**Suhaile Azavedo**  
**Asst. Professor**



**SADHU VASWANI MISSION'S**  
**St. Mira's College For Girls, Pune**  
**Autonomous (Affiliated to Savitribai Phule Pune University)**  
**Reaccredited by NAAC- A Grade, cycle 3**  
**[ARTS, COMMERCE, SCIENCE ,BSc(Computer Science), BBA, BBA(CA)]**  
**6,Koregaon Road,Pune-411001. [INDIA]**  
**Ph./Fax: 26124846; Email: [office@stmirascollegepune.edu.in](mailto:office@stmirascollegepune.edu.in)**

**PU/PN/AC/015/(1962)**  
**College Code:- 013**

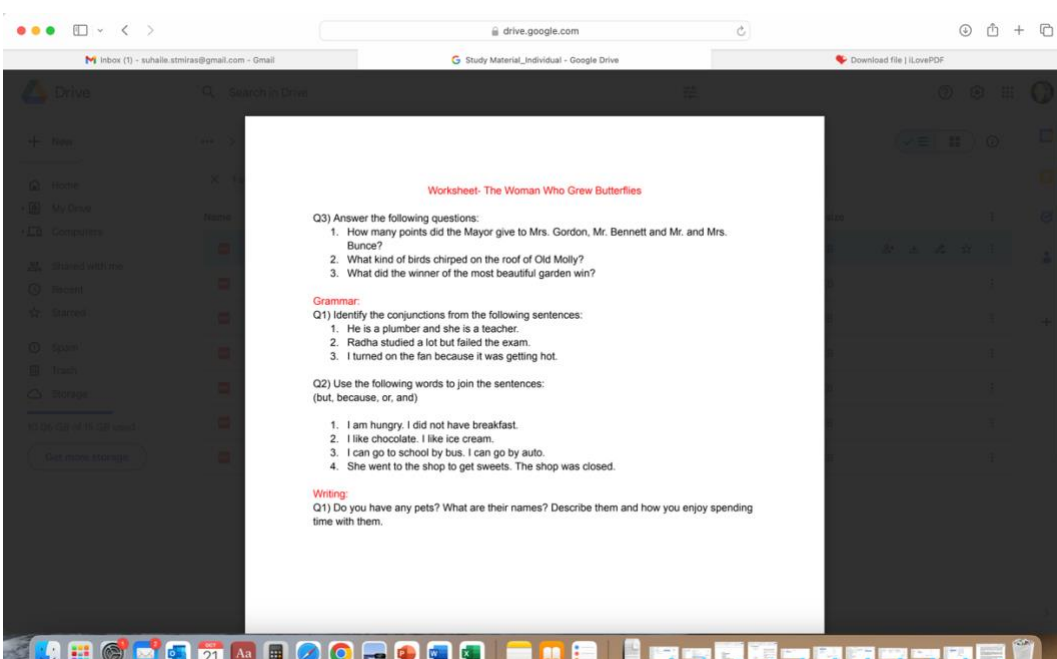
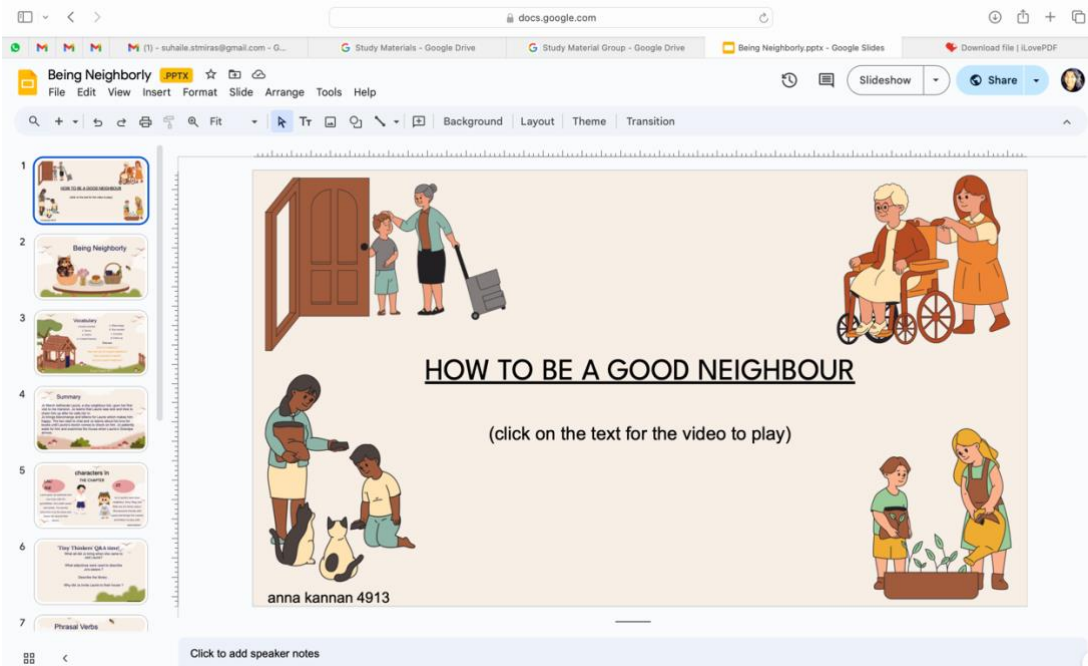

*Suhaile Azavedo*  
**Suhaile Azavedo**  
**Asst. Professor**



**SADHU VASWANI MISSION'S**  
**St. Mira's College For Girls, Pune**  
**Autonomous (Affiliated to Savitribai Phule Pune University)**  
**Reaccredited by NAAC- A Grade, cycle 3**  
**[ARTS, COMMERCE, SCIENCE ,BSc(Computer Science), BBA, BBA(CA)]**  
**6,Koregaon Road,Pune-411001. [INDIA]**  
**Ph./Fax: 26124846; Email: [office@stmirascollegepune.edu.in](mailto:office@stmirascollegepune.edu.in)**

**PU/PN/AC/015/(1962)**  
**College Code:- 013**

**SOUL 2023- 24 – Attendance Sheet maintained by Mentors of sessions with Mentee**

Sr No.	Date	Class Time (From)	Class Time (To)	Topic	Time taken to prepare Study Material (in hours) (PPT+ Worksheet+ Additional Material)	Total (Class Time + Prep Time)
1	9/23/2023	2.05 pm	3.10 pm	Types of Sentences	2 hours 15 minutes	3 hours 20 minutes
2	9/24/2023	6.12 pm	7.15 pm	The Surprising Buns+ A to Z	3 hours 5 minutes	4 hours 8 minutes
3	9/25/2023	6.10 pm	7.21 pm	The Woman Who Grew Butterflies+ Reading	1 hour 12 minutes	2 hours 23 minutes
4	9/26/2023	6.12 pm	7.17 pm	The Tide Turns+ Phonic Sounds	1 hour 30 minutes	2 hours 35 minutes
5	9/27/2023	7.08 pm	8.31 pm	Breaker's Briddge+ Nouns	1 hour 40 minutes	3 hours 3 minutes
6	9/28/2023	8.26 pm	7.29 pm	Journey Through a Different India	1 hour	2 hours 3 minutes
7	9/29/2023	6.04 pm	7.06 pm	Being Neighbourly	1 hour	2 hours 2 minutes
8						
9						
10						
11						
12						
13						
14						
15						
16						
17						
18						
19						
20						
21						
22						
23						
24						

*Suhaile Azavedo*

**Suhaile Azavedo**  
**Asst. Professor**